

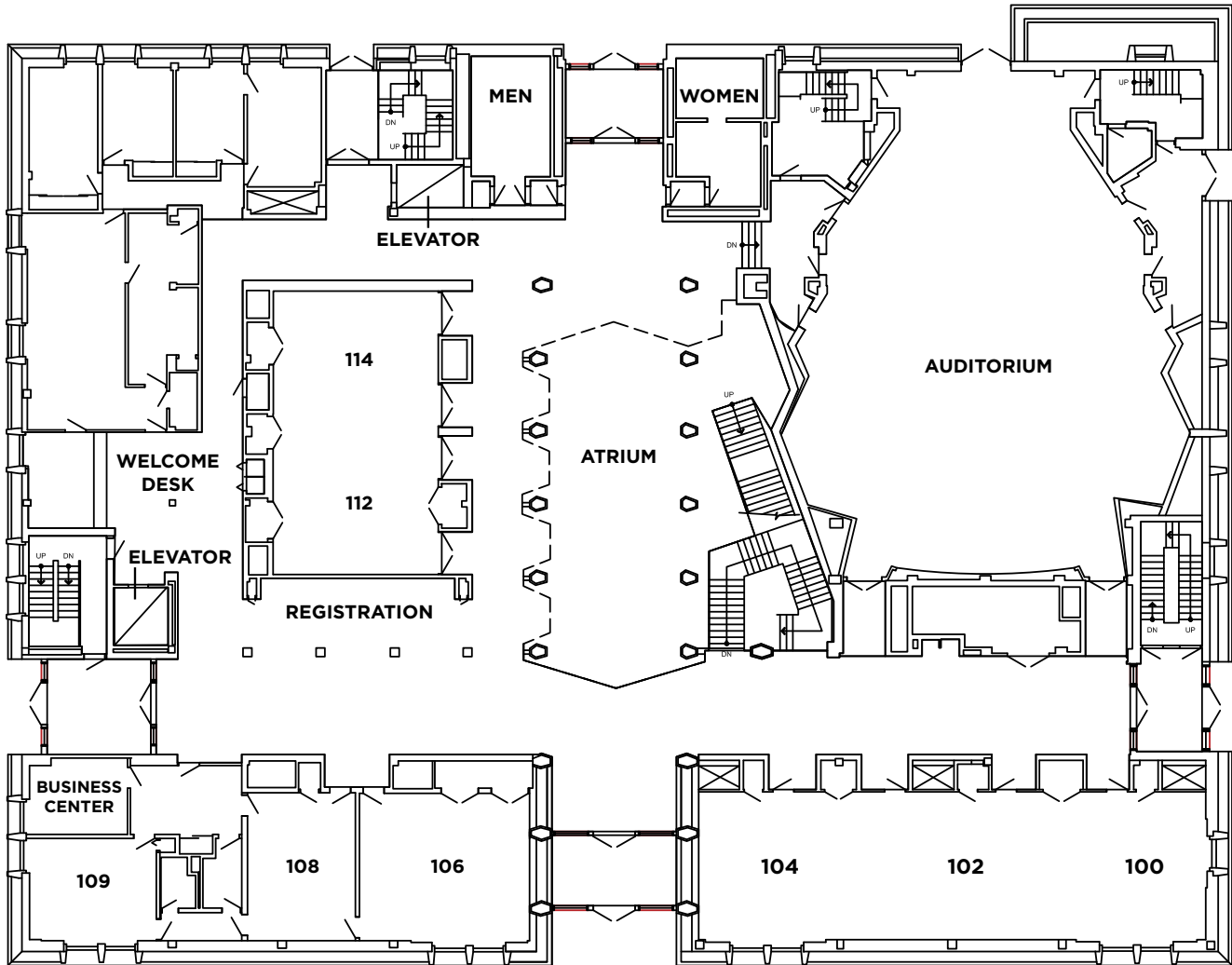

MORRIS INN

NOTRE DAME

MEETING & EVENT ROOM SPECIFICATIONS // MAIN LEVEL MCKENNA HALL



ROOM	SIZE	THEATER	CLASSROOM	BOARDROOM	U-SHAPE	HOLLOW SQUARE
100	22' x 22'	25	16	16	12	16
102	32' x 22'	50	28	28	16	24
104	22' x 22'	25	16	16	12	16
100-102	54' x 22'	60	36	36	36	40
102-104	54' x 22'	60	36	36	36	40
100-104	22' x 76'	110	84	56	52	56
106	24' x 22'	-	-	16	-	-
108	15' x 22'	-	-	12	-	-
109	24' x 18'	-	-	6	-	-
112	24' x 20'	35	24	16	10	12
114	24' x 20'	35	24	16	10	12
112-114	24' x 40'	70	48	32	24	28
Auditorium	70' x 50'	296	-	62	-	-



MORRIS INN

NOTRE DAME

MEETING & EVENT ROOM SPECIFICATIONS // UPPER LEVEL MCKENNA HALL

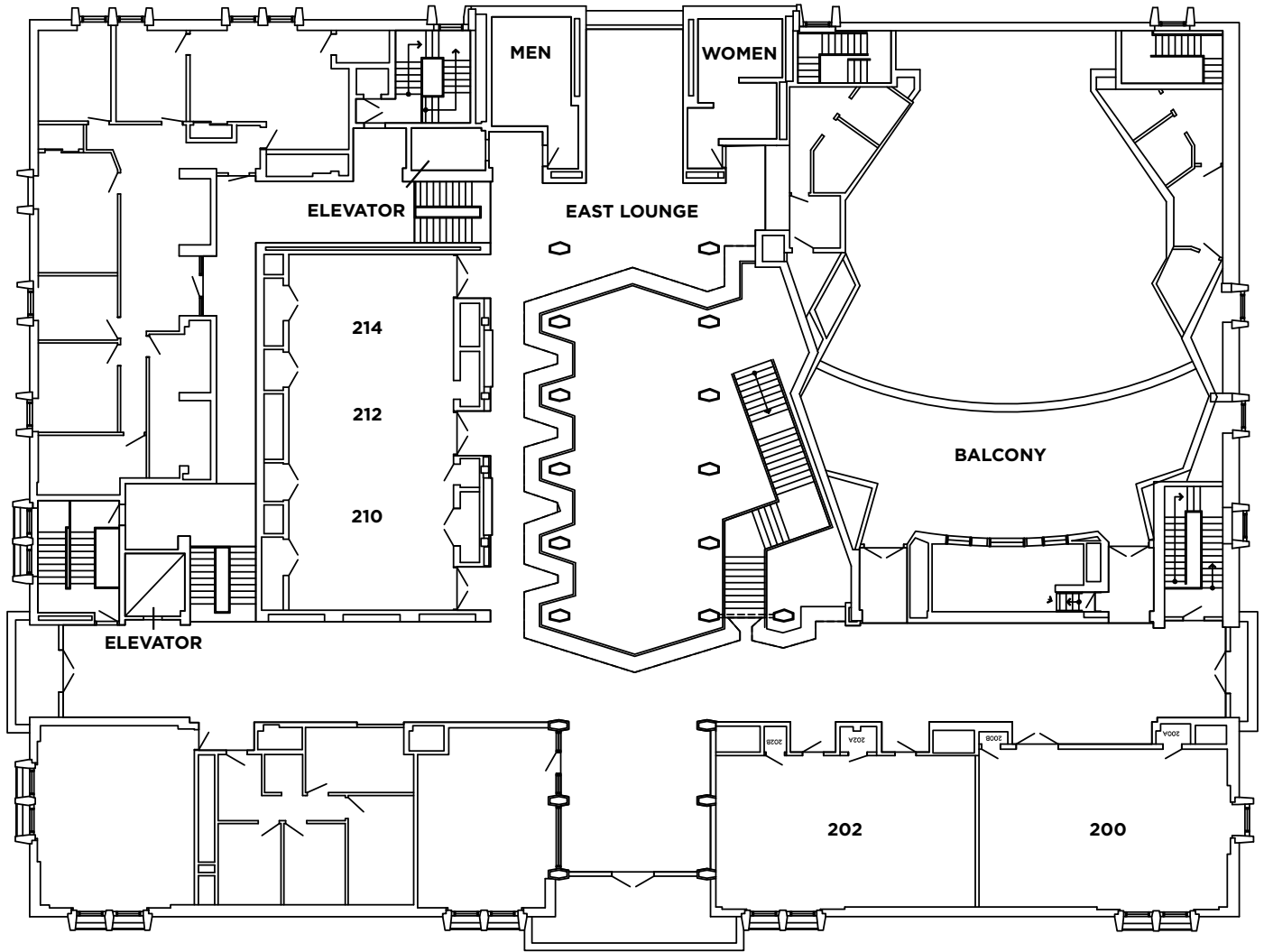

ROOM	SIZE	THEATER	CLASSROOM	BOARDROOM	U-SHAPE	HOLLOW SQUARE
200	34' x 22'	48	30	20	20	28
202	22' x 41'	55	28	24	20	28
210	24' x 17'	30	20	20	10	12
212	24' x 17'	30	20	20	10	12
214	24' x 17'	30	20	20	10	12
210-212	24' x 34'	50	30	50	20	24
210-214	24' x 51'	94	64	56	32	44



MORRIS INN

NOTRE DAME

MEETING & EVENT ROOM SPECIFICATIONS // LOWER LEVEL MCKENNA HALL

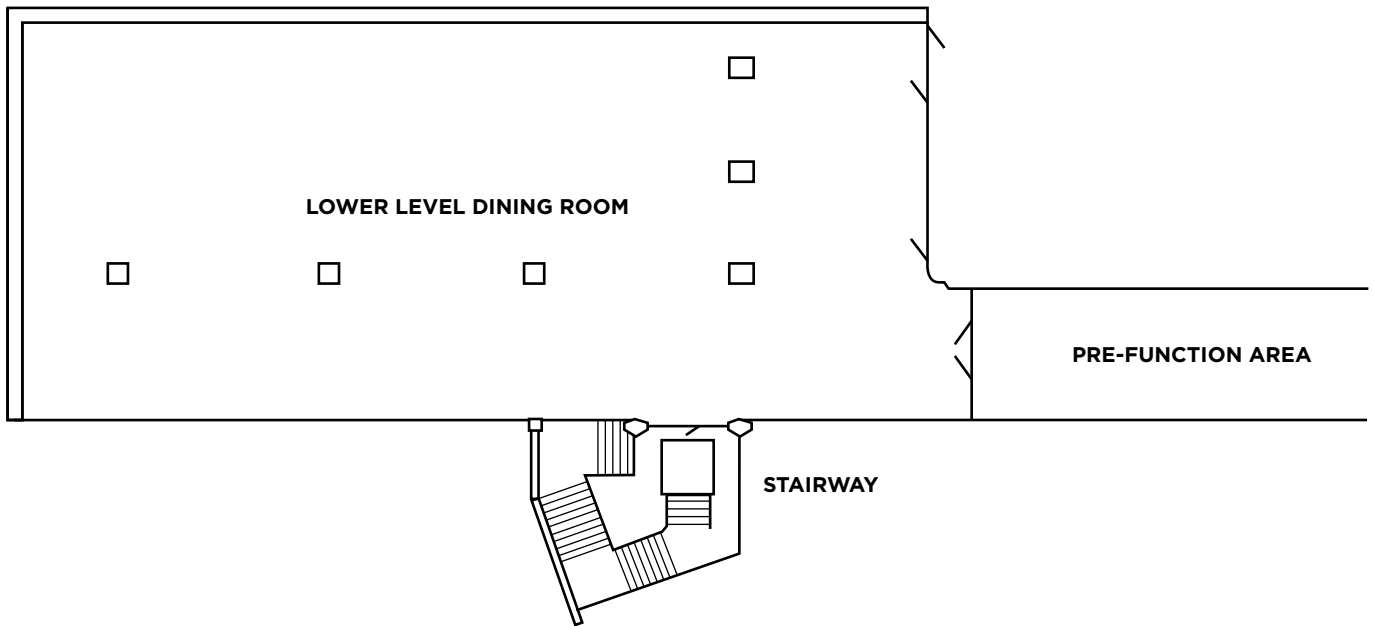

ROOM	SIZE	THEATER	CRESCENT ROUNDS	BOARD-ROOM	U-SHAPE	HOLLOW SQUARE	PLATED BANQUET	BUFFET BANQUET
LL Dining Room	41' x 85'	225	66	48	24	44	225	220



MORRIS INN

NOTRE DAME

MEETING & EVENT ROOM SPECIFICATIONS // MAIN LEVEL MORRIS INN

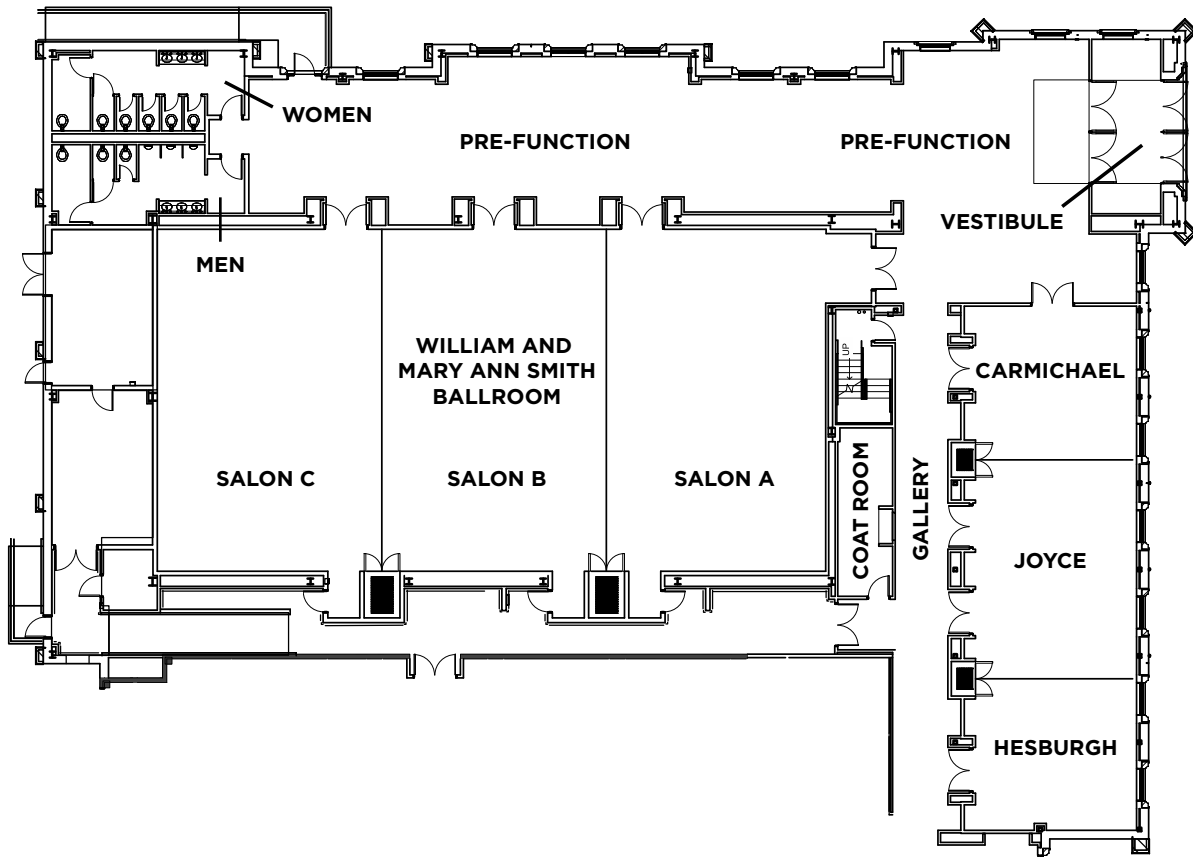

ROOM	SIZE	THEATER	CRESCENT ROUNDS	BOARD-ROOM	U-SHAPE	HOLLOW SQUARE	PLATED BANQUET	BUFFET BANQUET	CLASS-ROOM
Hesburgh	25' x 22'	40	24	18	18	24	30	20	24
Joyce	25' x 31'	60	30	24	21	30	40	40	36
Carmichael	25' x 23'	40	24	18	18	24	30	20	24
Hesburgh/Joyce/ Carmichael	25' x 76'	160	48	66	66	66	120	100	90
Ballroom Salon A	57' x 39'	100	48	39	39	48	80	80	84
Ballroom Salon B	57' x 32'	100	48	39	39	48	80	80	84
Ballroom Salon C	57' x 32'	100	48	39	39	48	80	80	84
Smith Ballroom	57' x 104'	378	224	60	60	90	320	240	252